98 The Leaving of Liverpool (D)

Snaren

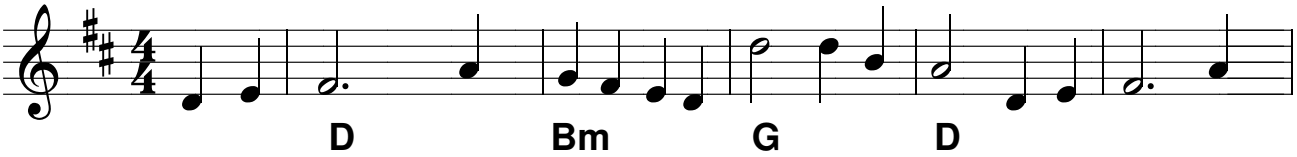

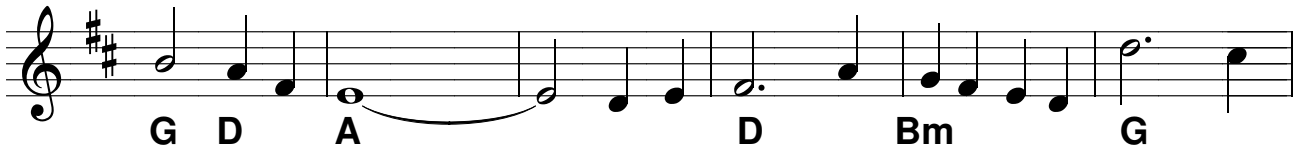

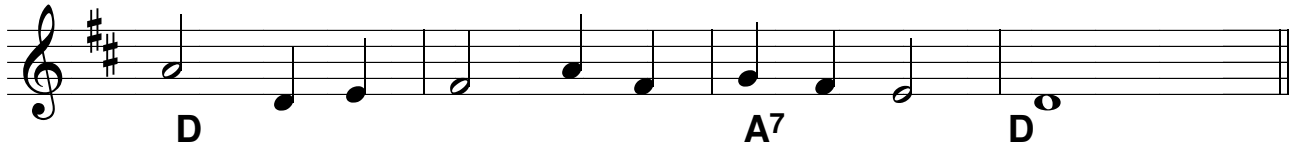

Refrein:
Snaren en Accordeon

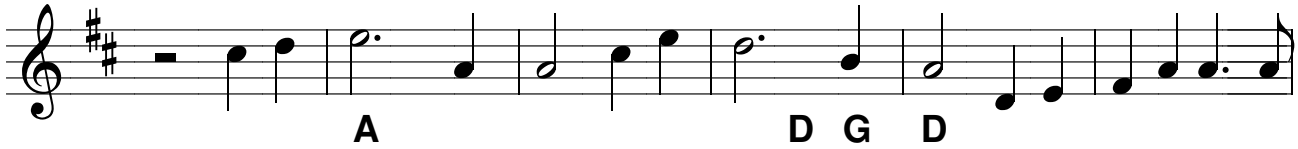

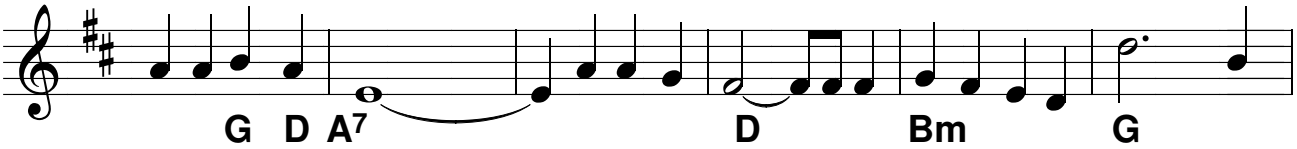

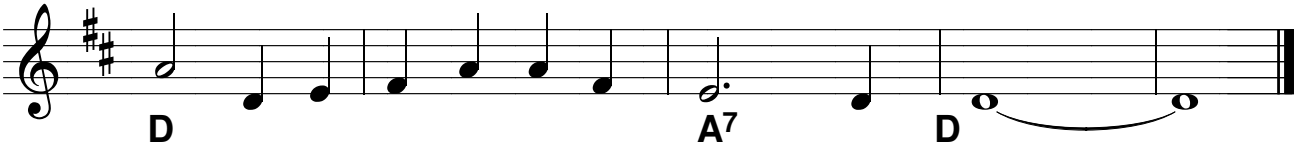

Naspel: laatste regel a capella

E.H.A., 13 februari 2008