# One More Pull Boys [A]

Text/Song: Ian Woods, CD-example: Four 'n Aft
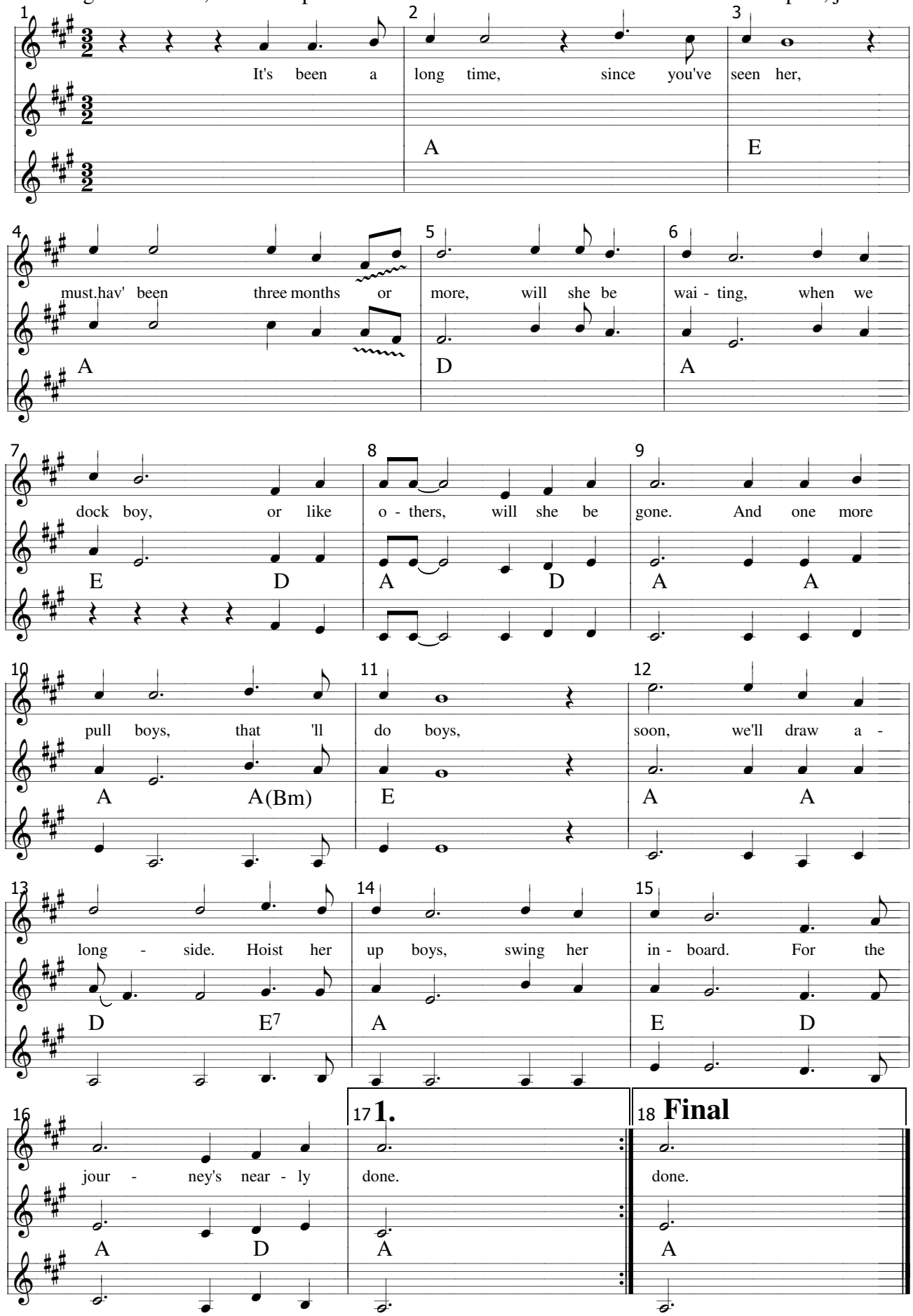
Arr: M.Caspers, jul 2013